

Fixed Adaptors Gunmetal

Scope of Use / Specification Sheet

There are over 600 Adaptor variables available in both Gunmetal and Alloy. Adaptors can be male/female, male/male, female/female. Female adaptors can be either a loose or fixed ring. Adaptors are predominantly used so you can convert either to or from a fire brigade thread.

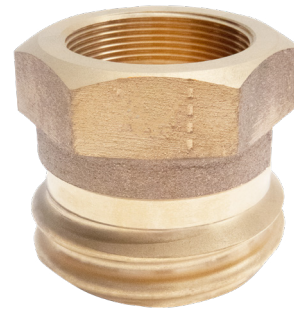

FS2156

Parts List

Order Code	Description
FS2154	65mm QRT Male - 40mm BSP Female
FS2156	65mm QRT Male - 50mm BSP Female
FS2157	65mm QRT Male - 65mm BSP Female
FS2170	65mm QRT Female - 65mm BSP Male
FS2165	65mm QRT Female - 65mm FBT Male
FS2130	65mm FBT Female - 25mm BSP Female
FS2136	65mm FBT Female - 65mm BSP Male
FS2096	65mm FBT Male - 65mm CFA Female
FS2124	65mm FBT Female - 65mm CFA Male
FS2302	65mm CFA Male - 50mm BSP Female
FS2089	25mm NHT Female - 25mm BSP Male
FS2091	65mm NHT Female - 65mm BSP Male

Installation

Installation is subject to the requirements of the applicable regulatory authority, the National Construction Code Volume Three – Plumbing Code of Australia, associated reference standards as applicable at the time and AS/NZS 3500. For further Scope of Use, please visit matthewsfirealarm.com.au/brochures